



ETIM
International

The international classification
standard for technical products



Testing the API with VS-Code

Version: 1.0
Status: Published
Author: Jeroen van der Holst
Date: 23/06/2023



Table of Contents

Table of Contents	2
Terminology explained	3
Software / tools required to test ETIM API calls	5
Available documentation, web-resources and test files	6
General info	6
OAuth2	6
Documentation	7
Testing in VS Code: set-up and configuration	8
Testing in VS code.....	11
1) Open a file with test-calls	11
2) Point the REST-client to the right settings.....	12
3) Connecting to the server with your client_id and client_secret	12

1. Terminology explained

API

API = Application Programming Interface. **API** is the acronym for Application Programming Interface, which is a software intermediary that allows two applications to talk to each other. In the case of ETIM, we would like to allow other applications such as MDM/PIM/ERP/Ecommerce platforms to communicate with our Classification Management Server to directly consult the latest information on the ETIM classification model.

API server

This is the computer where the requests will be sent to, eventually and hopefully responding with a return message (**response**) with the right information.

Swagger Page

This is where you can find a standardized manual on how to let your application interact with the API. Swagger is a set of open-source tools built around the OpenAPI Specification that can help you design, build, document and consume REST APIs. The major Swagger tools include: Swagger Editor – browser-based editor where you can write OpenAPI specs. Swagger UI – renders OpenAPI specs as interactive API documentation. This Swagger page also allows for quick live testing of API calls.

<https://swagger.io/docs/specification/about/>

API Call / API Request

An API call, or API request, is a message sent to a server asking an API to provide a service or information. This message is transferred to an API server via a URL over the (HTTPS)

```
▼ POST https://etimapi.etim-international.com/api/v2/Class/Search
POST /api/v2/Class/Search HTTP/1.1
Content-Type: application/json
Authorization: Bearer eyJhbGciOiJIUzI1NiIsImtpZCI6Ike4M0EyMTZDRTRFCN0
OGF3LWsyehJkU3BDMktwTEdHOCJ9.eyJ0eXkiOiJlZ2Mjg4NjE2NjQsImV4cCI6MTYyODg
UFwSIsImNsawVudF9pZCI6Ikp1cm91b1ZkSG9sc3RUZXN0Q2xpZW50IiwiaWY2xpZW50X
ibmItTk8iXSwianRpIjoibkNEQkVENTY0RURCMj1CQkI4NEIzMjNGN0Q2NTgxNjciLCJ
79AvDHh1EFj5wt7rbhht8pCYnfwFZd2qCqtBUm_ikU57Vyyqd5Nj7YxhRy_FUuuu-a1W0
EYZjEQULWErkVdBBxE4n9IQWgHwwoqZrTCIWBD-TCX7FMahRDUGAoBh541PQdaooR7Q
User-Agent: PostmanRuntime/7.28.3
Accept: */*
Postman-Token: a1cfe6dd-82d6-464f-8255-e1e50197d195
Host: etimapi.etim-international.com
Accept-Encoding: gzip, deflate, br
Connection: keep-alive
Content-Length: 81
```



API Response

Een API Response or simply “response” is exactly what it means: a response from the API server to your request. In plain text a response looks somewhat like this:

▼ Response Headers

Api-Supported-Versions: "2.0"
Content-Length: "103027"
Content-Type: "application/json; charset=utf-8"
Date: "Fri, 13 Aug 2021 13:37:05 GMT"
Server: "Kestrel"

▼ Response Body [🔗](#)

```
{
  "total":10000,"classes":[{"code":"EC002419","version":6,"status":5,"mutationDate":"2020-12-02T08:48:51.177Z","modelling":false},
  {"code":"EC002420","version":4,"status":5,"mutationDate":"2020-12-02T08:48:51.177Z","modelling":false},
  {"code":"EC002420","version":5,"status":5,"mutationDate":"2020-12-02T08:48:51.177Z","modelling":false},
  {"code":"EC002420","version":7,"status":5,"mutationDate":"2020-12-02T08:48:51.177Z","modelling":false},
  {"code":"EC002421","version":4,"status":5,"mutationDate":"2020-12-02T08:48:51.177Z","modelling":false},
  {"code":"EC002422","version":4,"status":5,"mutationDate":"2020-12-02T08:48:51.177Z","modelling":false},
  {"code":"EC002422","version":5,"status":5,"mutationDate":"2020-12-02T08:48:51.177Z","modelling":false},
  {"code":"EC002423","version":4,"status":5,"mutationDate":"2020-12-02T08:48:51.177Z","modelling":false},
  {"code":"EC002424","version":4,"status":5,"mutationDate":"2020-12-02T08:48:51.177Z","modelling":false},
  {"code":"EC002425","version":4,"status":5,"mutationDate":"2020-12-02T08:48:51.177Z","modelling":false},
  {"code":"EC002427","version":4,"status":5,"mutationDate":"2020-12-02T08:48:51.177Z","modelling":false},
  {"code":"EC002429","version":4,"status":5,"mutationDate":"2020-12-02T08:48:51.177Z","modelling":false},
  {"code":"EC002430","version":4,"status":5,"mutationDate":"2020-12-02T08:48:51.177Z","modelling":false},
  {"code":"EC002431","version":4,"status":5,"mutationDate":"2020-12-02T08:48:51.177Z","modelling":false},
  {"code":"EC002431","version":5,"status":5,"mutationDate":"2020-12-02T08:48:51.177Z","modelling":false},
  {"code":"EC002436","version":4,"status":5,"mutationDate":"2020-12-02T08:48:51.177Z","modelling":false}
]}
```

OR if something goes wrong during communication, a set of standardized error messages may be returned as a response. With these responses, which in fact consists of a data object written in the Java Script Object Notation standard (JSON). This Data object can be absorbed into your own application running on your device.

2. Software / tools required to test ETIM API calls

Visual Studio Code

Visual Studio Code is a code editor for programmers.

<https://code.visualstudio.com>

[\(free – download here\)](#)

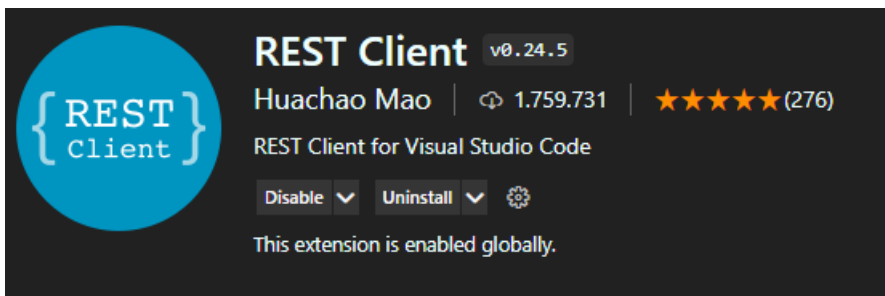

REST Client is a free extension for VS code. It can be installed within VS code.

3. Available documentation, web-resources and test files

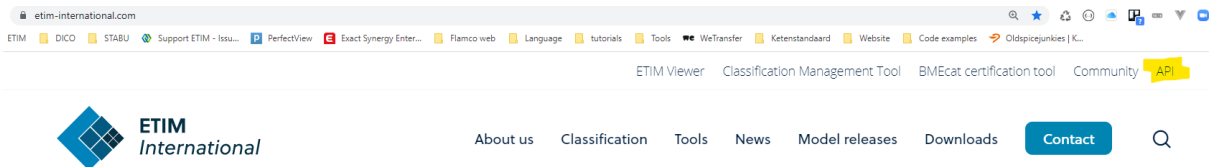

In the right top menu you see a link to the ETIM – API page. This page is completely dedicated to the API.

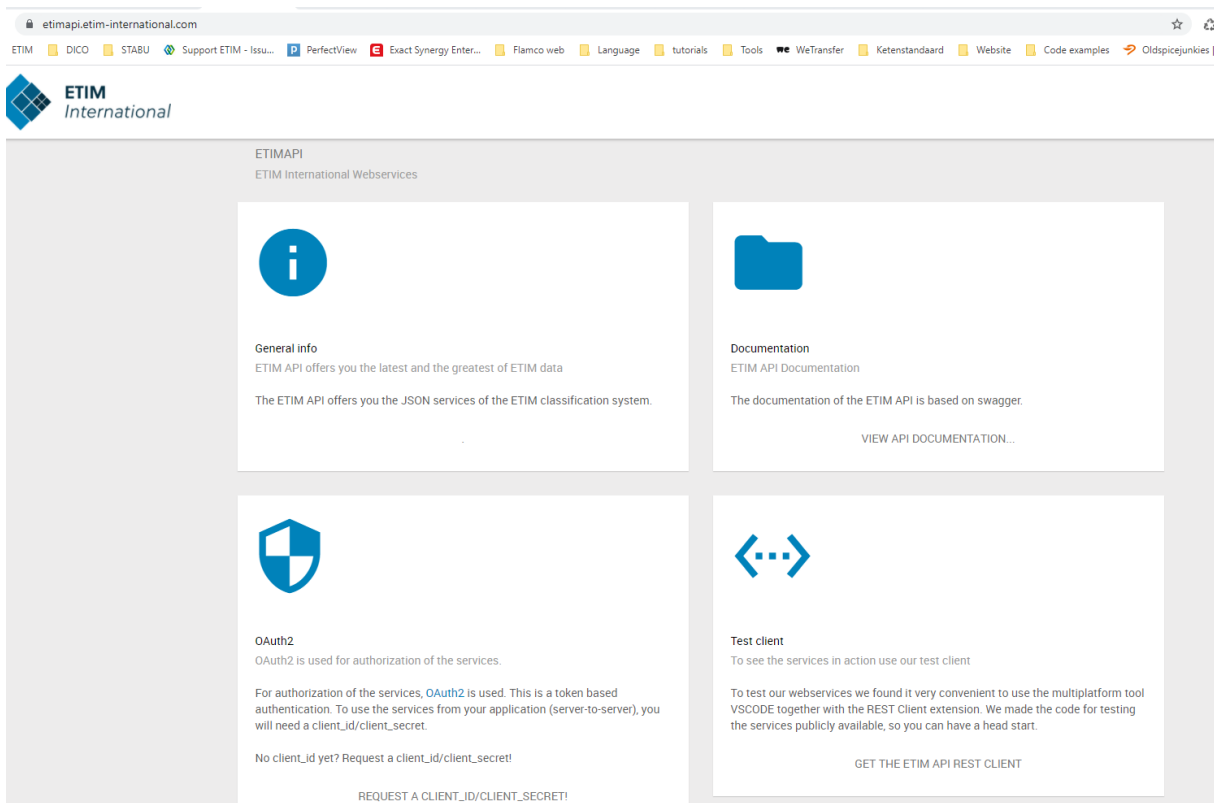

General info

The upper left tile gives you generic info on the API.

OAuth2

On the bottom left tile you can click on a link to request for client credentials. The API can only be accessed if you have such credentials. We will explain how to use these credentials further in this document. When credentials are requested, the Client and Secret (username/password) will be sent to you by mail by one of the staff members of ETIM International. This is not an automated process so this may take some time depending on agenda's. Most of the time we are able to react within 1 hour, maybe even within 15 minutes.

Documentation

The upper right tile gives you the link to the documentation page. This is a so-called Swagger page. Here you can find an overview of all available API-calls, which parameters must or can be included and what responses are to be expected. You can even try out a couple of example calls for testing.

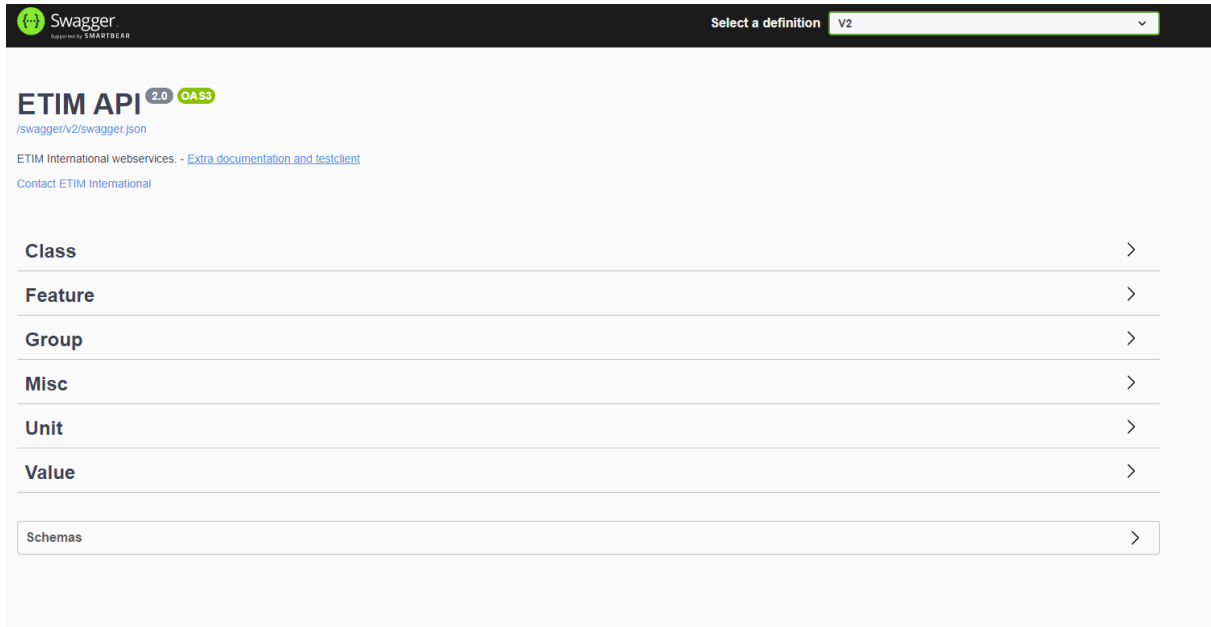

Swagger
Powered by SMARTBEAR

Select a definition v2

ETIM API ^{2.0} ^{OAS3}

/swagger/v2/swagger.json

ETIM International webservices. - [Extra documentation and testclient](#)

Contact ETIM International

- Class >
- Feature >
- Group >
- Misc >
- Unit >
- Value >
- Schemas >

On this Swagger page you can also find a link to a Bitbucket page a.k.a. a git-repository where a full set of testing files with pre-written API calls are made available. These you can use to test your set-up in VS code or Postman. You can clone this repository via a git command or you can use the old-fashioned method of downloading the files to a folder.

<https://bitbucket.org/3xt/etimapi-rest-client/src/master/>

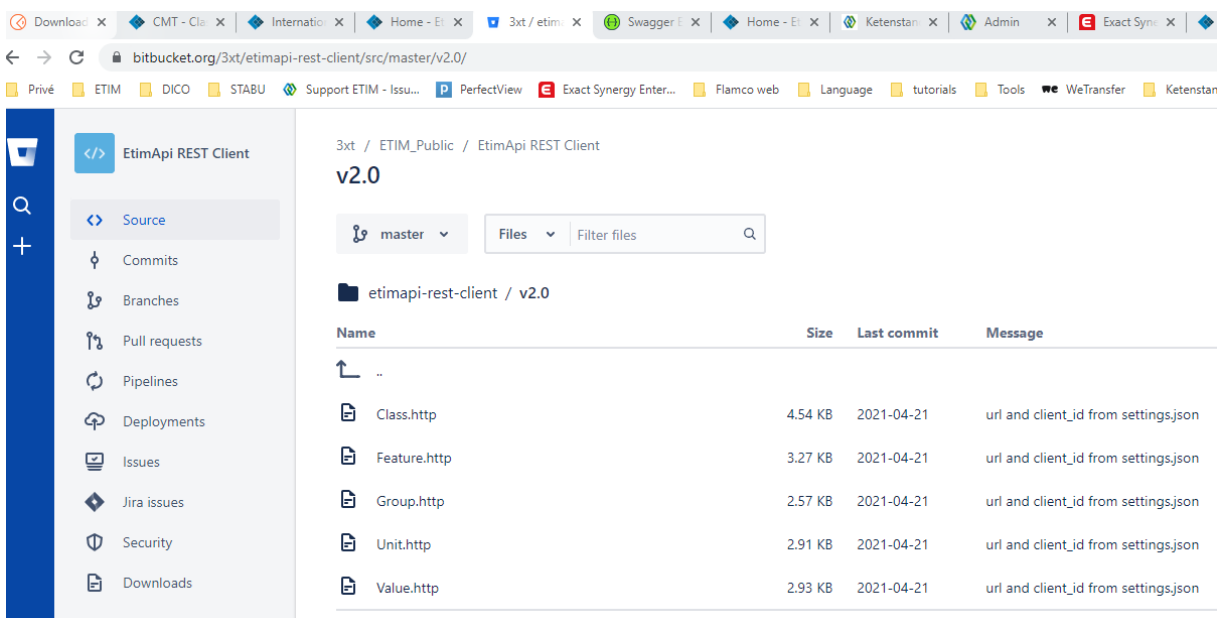

Download x CMT - Cl x Internatio x Home - Et x 3xt / etim x Swagger E x Home - Et x Ketenstan x Admin x Exact Syn x

bitbucket.org/3xt/etimapi-rest-client/src/master/v2.0/

Privé ETIM DICO STABU Support ETIM - Issu... PerfectView Exact Synergy Enter... Flamco web Language tutorials Tools WeTransfer Ketenstan

3xt / ETIM_Public / EtimApi REST Client

v2.0

master Files Filter files

etimapi-rest-client / v2.0

Name	Size	Last commit	Message
..			
Class.http	4.54 KB	2021-04-21	url and client_id from settings.json
Feature.http	3.27 KB	2021-04-21	url and client_id from settings.json
Group.http	2.57 KB	2021-04-21	url and client_id from settings.json
Unit.http	2.91 KB	2021-04-21	url and client_id from settings.json
Value.http	2.93 KB	2021-04-21	url and client_id from settings.json



4. Testing in VS Code: set-up and configuration

- First you will need to install VS code ([free – download here](#))
- Then you will need to install the REST client.

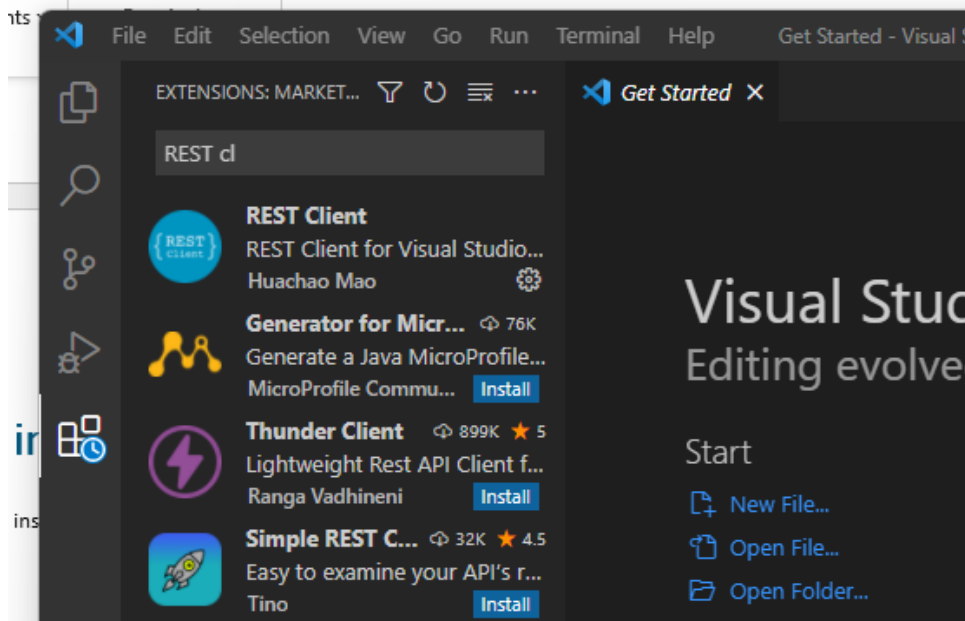

- In VS code, go to FILE -> PREFERENCES -> SETTINGS,

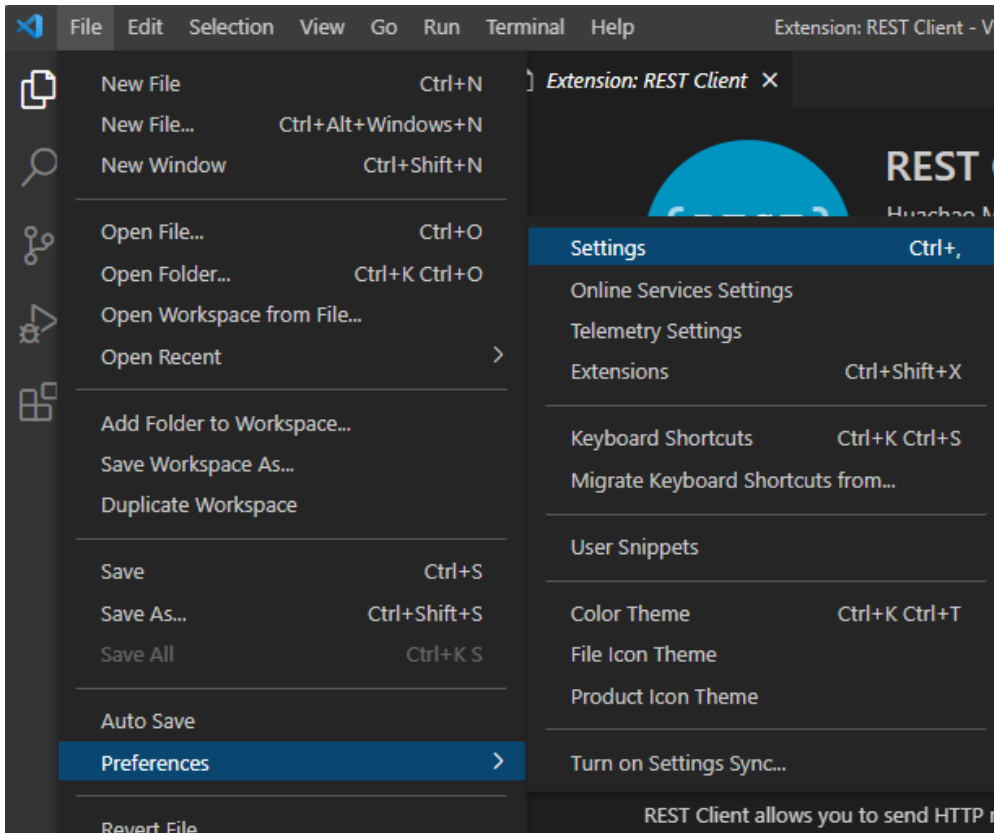

- Choose the chapter “extensions”
- Choose “REST-Client” settings
- Scroll the page down to “Environment Variables and choose “Edit in settings.json”

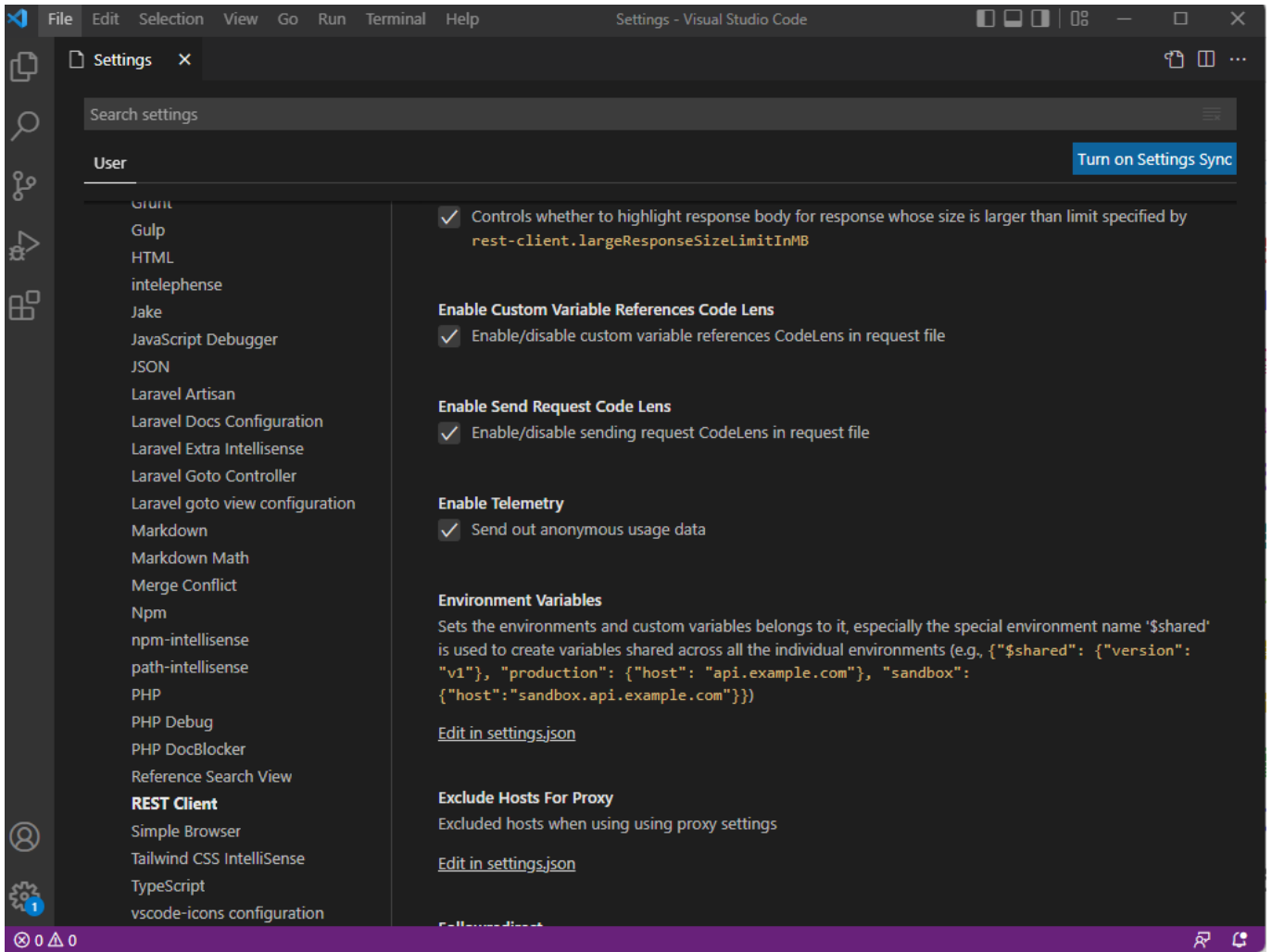

- Then, enter some basic settings and credentials in a section for “ETIM-production” or any other name you would like to name it by, like this:

```

“ETIM-production”: {
  “authUrl”: “https://etimauth.etim-international.com”,
  “baseUrl”: “https://etimapi.etim-international.com/api/v2.0”,
  “client_id”: “[enter your client id here]”,
  “client_secret”: “[enter your client secret here]”,
},

```



```
Settings settings.json
C: > Users > jeroe > AppData > Roaming > Code > User > settings.json > rest-client.environmentVariables
1  {
2    "workbench.colorTheme": "Default Dark+",
3    "workbench.iconTheme": "vscode-icons",
4    "rest-client.environmentVariables": {
5
6      "$shared": {},
7
8      "ETIM-production": {
9        "authUrl": "https://etimauth.etim-international.com",
10       "baseUrl": "https://etimapi.etim-international.com/api/v2.0",
11       "client_id": "[enter your client id here]",
12       "client_secret": "[enter your client secret here]",
13     },
14   },
15
16 }
17 }
```

(you will have to enter your own client credentials. If you haven't got them yet, go to page 2 and read how to get them.)

5. Testing in VS code

Now, together with the downloaded or cloned testing examples from the Bitbucket Page you can get to work with testing API calls. Here are the steps on how to actually do a request, and how to review a response.

1) Open a file with test-calls

The API calls are written and grouped in separate files, with the Object in the title. So API calls on classes can be found in Class.http. Let's open this in VS code.

```
View Go Run Terminal Help Class.http - v2.0 - Visual Studio Code
... Class.http 9+ x
Class.http > ClientCredentialsGrant
9+ 1  ### variables from .vscode/settings.json
2
3  ###
4  # @name ClientCredentialsGrant
5  Send Request
6  POST {{authUrl}}/connect/token HTTP/1.1
7  Content-Type: application/x-www-form-urlencoded
8  grant_type=client_credentials
9  &client_id={{client_id}}
```

2) Point the REST-client to the right settings

Only after you have opened a file with REST-API calls in them, you will be able to find a menu at the right bottom of VSCode's status bar. Right now it should say "No Environment" or any name pointing to other REST-settings. Click on this to change the pre-loaded credentials and URL's for the ETIM API from the configuration settings.

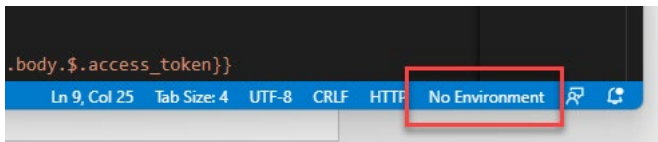

In the top of the screen a drop-down list appears where you can choose the pre-load settings for ETIM-production. The word "production" refers to the live production environment.

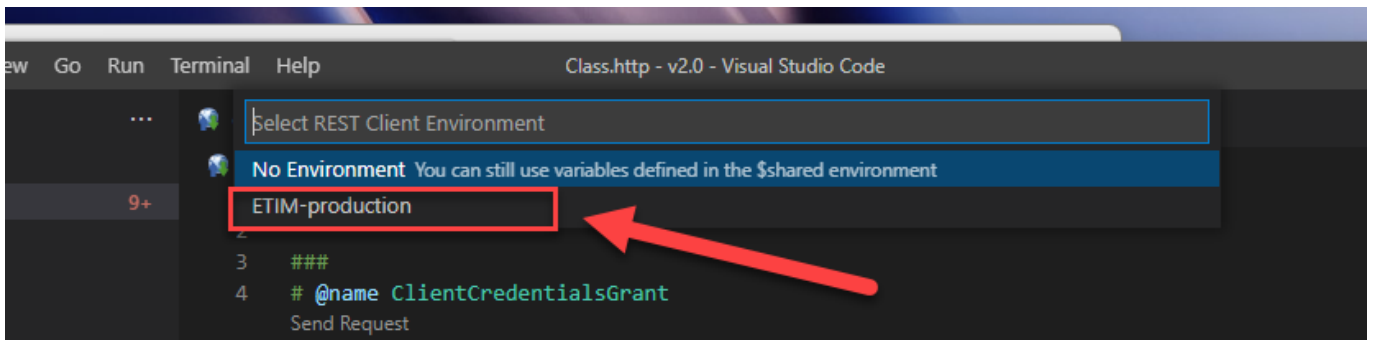

Now you are all set and to connect to the API server of ETIM.

3) Connecting to the server with your `client_id` and `client_secret`

Before anything else, you will need to connect to the API server and collect an access token based on your client credentials. An access token is best to be described as a key-card to get into the office that you can reuse during a certain time frame. Here's how to get the token:

- Go to the first set of lines of code that starts with **# @name ClientCredentialsGrant**
- Right-click on the line starting with **POST**, and in the context menu, choose the command **Send Request**



```
Class.http x
Class.http > ClientCredentialsGrant
1  ### variables from .vscode/settings.json
2
3  ###
4  # @name ClientCredentialsGrant
   Send Request
5  POST {{authUrl}}/connect/token HTTP/1.1
6  Content-type: appl
7
8  grant_type=client_
9  &client_id={{clien
10 &client_secret={{c
11 &scope=EtimApi
12
13
14 ###
15 # Return all class
16 # with 1000 items
   Send Request
17 POST {{baseUrl}}/C
18 Content-Type: appl
19 Authorization: Bea
20
```

Context menu options:

- Go to Definition F12
- Go to References Shift+F12
- Peek >
- Find All References Shift+Alt+F12
- Change All Occurrences Ctrl+F2
- Cut Ctrl+X
- Copy Ctrl+C
- Paste Ctrl+V
- Send Request Ctrl+Alt+R**
- Generate Code Snippet Ctrl+Alt+C
- Copy Request As cURL
- Command Palette... Ctrl+Shift+P

PROBLEMS 10 OUTPUT DE

Class.http 10

- Request 'ClientCredentia
- Request 'ClientCredentialsGrant' has not been sent [Ln 32, Col 23]
- Request 'ClientCredentialsGrant' has not been sent [Ln 55, Col 23]

As you can see there is also a short cut key for sending the request.

When the request is sent, the window view changes to a two-column split and in the right column a second file opens where the response will be displayed. If everything went OK, the API server has answered your request with sending you a token which is basically a very long string of characters. See example below or on the next page.



```
File Edit Selection View Go Run Terminal Help Response(92ms) - v2.0 - Visual Studio Code
Class.http x Response(92ms) x
1 Class.http > ClientCredentialsGrant
2 1 ### variables from .vscode/settings.json
3 2
4 3 ###
5 4 # @name ClientCredentialsGrant
6 5 Send Request
7 6 POST {{{baseUrl}}}/connect/token HTTP/1.1
8 7 Content-Type: application/x-www-form-urlencoded
9 8
10 9 grant_type=client_credentials
11 10 &client_id={{client_id}}
12 11 &client_secret={{client_secret}}
13 12 &scope=EtimApi
14 13
15 14 ###
16 15 # Return all classes with minimal details
17 16 # with 1000 items per request starting at 0
18 17 Send Request
19 18 POST {{{baseUrl}}}/Class/Search HTTP/1.1
20 19 Content-Type: application/json
21 20 Authorization: Bearer {{{ClientCredentialsGrant.response.body}}
22 21
23 22 {
24 23   "From": 0,
25 24   "Size": 1000,
26 25   "Languagecode": "nl-NL"
27 26 }
28 27 ###
29 28 # Return all regular classes (without modelling classes) wit
30 29 # with 100 items per request starting at 0
31 30 Send Request
32 31 POST {{{baseUrl}}}/Class/Search HTTP/1.1
33 32 Content-Type: application/json
34 33 Authorization: Bearer {{{ClientCredentialsGrant.response.body}}
35 34
36 35
37 36
38 37
39 38
40 39
41 40
42 41
43 42
44 43
45 44
46 45
47 46
48 47
49 48
50 49
51 50
52 51
53 52
54 53
55 54
56 55
57 56
58 57
59 58
60 59
61 60
62 61
63 62
64 63
65 64
66 65
67 66
68 67
69 68
70 69
71 70
72 71
73 72
74 73
75 74
76 75
77 76
78 77
79 78
80 79
81 80
82 81
83 82
84 83
85 84
86 85
87 86
88 87
89 88
90 89
91 90
92 91
93 92
94 93
95 94
96 95
97 96
98 97
99 98
100 99
101 100
102 101
103 102
104 103
105 104
106 105
107 106
108 107
109 108
110 109
111 110
112 111
113 112
114 113
115 114
116 115
117 116
118 117
119 118
120 119
121 120
122 121
123 122
124 123
125 124
126 125
127 126
128 127
129 128
130 129
131 130
132 131
133 132
134 133
135 134
136 135
137 136
138 137
139 138
140 139
141 140
142 141
143 142
144 143
145 144
146 145
147 146
148 147
149 148
150 149
151 150
152 151
153 152
154 153
155 154
156 155
157 156
158 157
159 158
160 159
161 160
162 161
163 162
164 163
165 164
166 165
167 166
168 167
169 168
170 169
171 170
172 171
173 172
174 173
175 174
176 175
177 176
178 177
179 178
180 179
181 180
182 181
183 182
184 183
185 184
186 185
187 186
188 187
189 188
190 189
191 190
192 191
193 192
194 193
195 194
196 195
197 196
198 197
199 198
200 199
201 200
202 201
203 202
204 203
205 204
206 205
207 206
208 207
209 208
210 209
211 210
212 211
213 212
214 213
215 214
216 215
217 216
218 217
219 218
220 219
221 220
222 221
223 222
224 223
225 224
226 225
227 226
228 227
229 228
230 229
231 230
232 231
233 232
234 233
235 234
236 235
237 236
238 237
239 238
240 239
241 240
242 241
243 242
244 243
245 244
246 245
247 246
248 247
249 248
250 249
251 250
252 251
253 252
254 253
255 254
256 255
257 256
258 257
259 258
260 259
261 260
262 261
263 262
264 263
265 264
266 265
267 266
268 267
269 268
270 269
271 270
272 271
273 272
274 273
275 274
276 275
277 276
278 277
279 278
280 279
281 280
282 281
283 282
284 283
285 284
286 285
287 286
288 287
289 288
290 289
291 290
292 291
293 292
294 293
295 294
296 295
297 296
298 297
299 298
300 299
301 300
302 301
303 302
304 303
305 304
306 305
307 306
308 307
309 308
310 309
311 310
312 311
313 312
314 313
315 314
316 315
317 316
318 317
319 318
320 319
321 320
322 321
323 322
324 323
325 324
326 325
327 326
328 327
329 328
330 329
331 330
332 331
333 332
334 333
335 334
336 335
337 336
338 337
339 338
340 339
341 340
342 341
343 342
344 343
345 344
346 345
347 346
348 347
349 348
350 349
351 350
352 351
353 352
354 353
355 354
356 355
357 356
358 357
359 358
360 359
361 360
362 361
363 362
364 363
365 364
366 365
367 366
368 367
369 368
370 369
371 370
372 371
373 372
374 373
375 374
376 375
377 376
378 377
379 378
380 379
381 380
382 381
383 382
384 383
385 384
386 385
387 386
388 387
389 388
390 389
391 390
392 391
393 392
394 393
395 394
396 395
397 396
398 397
399 398
400 399
401 400
402 401
403 402
404 403
405 404
406 405
407 406
408 407
409 408
410 409
411 410
412 411
413 412
414 413
415 414
416 415
417 416
418 417
419 418
420 419
421 420
422 421
423 422
424 423
425 424
426 425
427 426
428 427
429 428
430 429
431 430
432 431
433 432
434 433
435 434
436 435
437 436
438 437
439 438
440 439
441 440
442 441
443 442
444 443
445 444
446 445
447 446
448 447
449 448
450 449
451 450
452 451
453 452
454 453
455 454
456 455
457 456
458 457
459 458
460 459
461 460
462 461
463 462
464 463
465 464
466 465
467 466
468 467
469 468
470 469
471 470
472 471
473 472
474 473
475 474
476 475
477 476
478 477
479 478
480 479
481 480
482 481
483 482
484 483
485 484
486 485
487 486
488 487
489 488
490 489
491 490
492 491
493 492
494 493
495 494
496 495
497 496
498 497
499 498
500 499
501 500
502 501
503 502
504 503
505 504
506 505
507 506
508 507
509 508
510 509
511 510
512 511
513 512
514 513
515 514
516 515
517 516
518 517
519 518
520 519
521 520
522 521
523 522
524 523
525 524
526 525
527 526
528 527
529 528
530 529
531 530
532 531
533 532
534 533
535 534
536 535
537 536
538 537
539 538
540 539
541 540
542 541
543 542
544 543
545 544
546 545
547 546
548 547
549 548
550 549
551 550
552 551
553 552
554 553
555 554
556 555
557 556
558 557
559 558
560 559
561 560
562 561
563 562
564 563
565 564
566 565
567 566
568 567
569 568
570 569
571 570
572 571
573 572
574 573
575 574
576 575
577 576
578 577
579 578
580 579
581 580
582 581
583 582
584 583
585 584
586 585
587 586
588 587
589 588
590 589
591 590
592 591
593 592
594 593
595 594
596 595
597 596
598 597
599 598
600 599
601 600
602 601
603 602
604 603
605 604
606 605
607 606
608 607
609 608
610 609
611 610
612 611
613 612
614 613
615 614
616 615
617 616
618 617
619 618
620 619
621 620
622 621
623 622
624 623
625 624
626 625
627 626
628 627
629 628
630 629
631 630
632 631
633 632
634 633
635 634
636 635
637 636
638 637
639 638
640 639
641 640
642 641
643 642
644 643
645 644
646 645
647 646
648 647
649 648
650 649
651 650
652 651
653 652
654 653
655 654
656 655
657 656
658 657
659 658
660 659
661 660
662 661
663 662
664 663
665 664
666 665
667 666
668 667
669 668
670 669
671 670
672 671
673 672
674 673
675 674
676 675
677 676
678 677
679 678
680 679
681 680
682 681
683 682
684 683
685 684
686 685
687 686
688 687
689 688
690 689
691 690
692 691
693 692
694 693
695 694
696 695
697 696
698 697
699 698
700 699
701 700
702 701
703 702
704 703
705 704
706 705
707 706
708 707
709 708
710 709
711 710
712 711
713 712
714 713
715 714
716 715
717 716
718 717
719 718
720 719
721 720
722 721
723 722
724 723
725 724
726 725
727 726
728 727
729 728
730 729
731 730
732 731
733 732
734 733
735 734
736 735
737 736
738 737
739 738
740 739
741 740
742 741
743 742
744 743
745 744
746 745
747 746
748 747
749 748
750 749
751 750
752 751
753 752
754 753
755 754
756 755
757 756
758 757
759 758
760 759
761 760
762 761
763 762
764 763
765 764
766 765
767 766
768 767
769 768
770 769
771 770
772 771
773 772
774 773
775 774
776 775
777 776
778 777
779 778
780 779
781 780
782 781
783 782
784 783
785 784
786 785
787 786
788 787
789 788
790 789
791 790
792 791
793 792
794 793
795 794
796 795
797 796
798 797
799 798
800 799
801 800
802 801
803 802
804 803
805 804
806 805
807 806
808 807
809 808
810 809
811 810
812 811
813 812
814 813
815 814
816 815
817 816
818 817
819 818
820 819
821 820
822 821
823 822
824 823
825 824
826 825
827 826
828 827
829 828
830 829
831 830
832 831
833 832
834 833
835 834
836 835
837 836
838 837
839 838
840 839
841 840
842 841
843 842
844 843
845 844
846 845
847 846
848 847
849 848
850 849
851 850
852 851
853 852
854 853
855 854
856 855
857 856
858 857
859 858
860 859
861 860
862 861
863 862
864 863
865 864
866 865
867 866
868 867
869 868
870 869
871 870
872 871
873 872
874 873
875 874
876 875
877 876
878 877
879 878
880 879
881 880
882 881
883 882
884 883
885 884
886 885
887 886
888 887
889 888
890 889
891 890
892 891
893 892
894 893
895 894
896 895
897 896
898 897
899 898
900 899
901 900
902 901
903 902
904 903
905 904
906 905
907 906
908 907
909 908
910 909
911 910
912 911
913 912
914 913
915 914
916 915
917 916
918 917
919 918
920 919
921 920
922 921
923 922
924 923
925 924
926 925
927 926
928 927
929 928
930 929
931 930
932 931
933 932
934 933
935 934
936 935
937 936
938 937
939 938
940 939
941 940
942 941
943 942
944 943
945 944
946 945
947 946
948 947
949 948
950 949
951 950
952 951
953 952
954 953
955 954
956 955
957 956
958 957
959 958
960 959
961 960
962 961
963 962
964 963
965 964
966 965
967 966
968 967
969 968
970 969
971 970
972 971
973 972
974 973
975 974
976 975
977 976
978 977
979 978
980 979
981 980
982 981
983 982
984 983
985 984
986 985
987 986
988 987
989 988
990 989
991 990
992 991
993 992
994 993
995 994
996 995
997 996
998 997
999 998
1000 999
```

Now you can ask a ton of other questions to the server that you can test, in order to integrate this into your own software later. The examples you will find in the example files that you downloaded from the Bitbucket page.

The Swagger page will give you full disclosure on all the possible parameters you can send with your request, in order to get exactly the results you need. You can filter, switch languages, maximize output and a lot more. On the Swagger page all these options are very meticulously explained per API-call.



Object of type Etim.Models.Elastic.EntitySearchInput.

Example Value | **Schema**

```
EntitySearchInput {
  from* integer($int32)
    maximum: 19000
    minimum: 0
    Startposition for paging. From must be less than or equal to 19000. From + size must be less than or equal to 20000
  size* integer($int32)
    maximum: 1000
    minimum: 0
    Total records per page Size must be less than or equal to 1000. From + size must be less than or equal to 20000
  languagecode* string
    Language of the output description fields. Language of the input SearchString if used
  searchString string
    nullable: true
    Search with a specific text in description or synonym
  deprecated boolean
    nullable: true
    Some entities (features, values and units) can be deprecated. This means they may not be used anymore in future. If not set, return both deprecated and not deprecated entities if
    Deprecated = true, return only deprecated entities if Deprecated = false, return only entities that are not deprecated Only applicable for features, values and units
  modelling boolean
    nullable: true
    Some classes are special Modelling classes. Modelling classes start with MC***** If not set, return both Modelling (MC) and Regular (EC) classes If Modelling = true, return only
    modelling classes If Modelling = false, return only regular classes Only applicable for classes
  include IncludeModel {
    descriptions boolean
      Include description field (Class, Group, Feature, Value, Unit) Include synonyms field (Class) Include abbreviation field (Unit) for the specified
      languagecode
    translations boolean
      Include translations field (Class, Group, Feature, Value, Unit) Translations consist of a list with all descriptions for the languages the client is entitled to.
```

Now you know how to try out the ETIM-API server. So why don't you try out some more requests, and build amazing apps with ETIM Inside!

